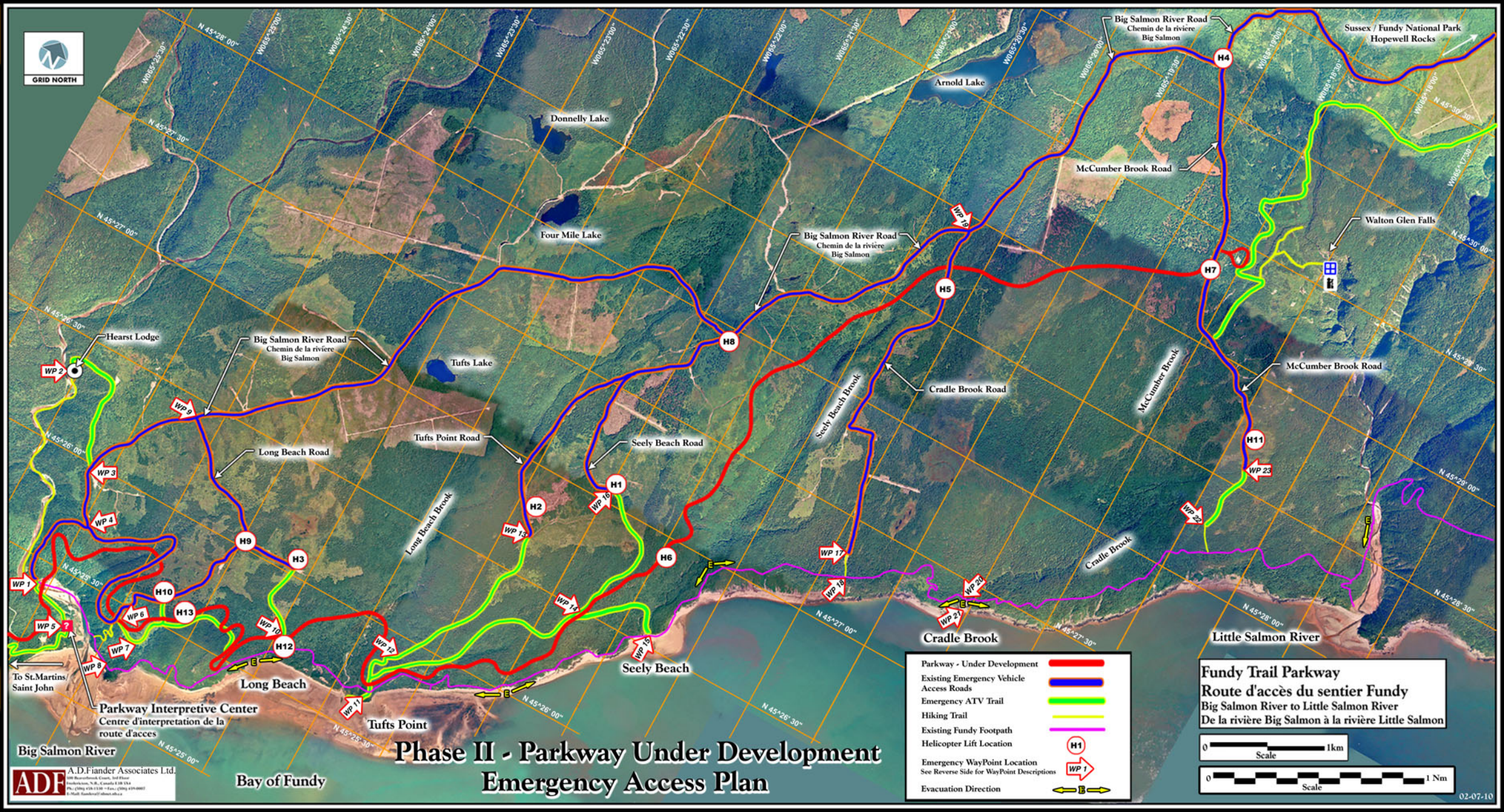
GRID NORTH
Big Salmon River Road
Chemin de la riviere
Big Salmon
Sussex / Fundy National Park
Hopewell Rocks
Arnold Lake
Donnelly Lake
Four Mile Lake
McCumber Brook Road
Walton Glen Falls
Hearst Lodge
Tufts Lake
Tufts Point Road
Long Beach Road
Seely Beach Road
Cradle Brook Road
Long Beach Brook
Seely Beach Brook
McCumber Brook
Cradle Brook
Little Salmon River
Seely Beach
Long Beach
Tufts Point
Cradle Brook
Parkway Interpretive Center
Centre d'interpretation de la
route d'acces
To St.Martins/
Saint John
Big Salmon River
Bay of Fundy
H1
H2
H3
H4
H5
H6
H7
H8
H9
H10
H11
H12
H13
WP 1
WP 2
WP 3
WP 4
WP 5
WP 6
WP 7
WP 8
WP 9
WP 10
WP 11
WP 12
WP 13
WP 14
WP 15
WP 16
WP 17
WP 18
WP 19
WP 20
WP 21
WP 22
WP 23
Phase II - Parkway Under Development
Emergency Access Plan
Parkway - Under Development
Existing Emergency Vehicle Access Roads
Emergency ATV Trail
Hiking Trail
Existing Fundy Footpath
Helicopter Lift Location
Emergency WayPoint Location
See Reverse Side for WayPoint Descriptions
Evacuation Direction
Fundy Trail Parkway
Route d'accès du sentier Fundy
Big Salmon River to Little Salmon River
De la rivière Big Salmon à la rivière Little Salmon
0 Scale 1km
0 Scale 1 Nm
ADF
A.D.Fiander Associates Ltd.
02-07-10